SHENZHEN MEGMEET ELECTRICAL CO., LTD.

Add 1: 5th Floor, Block B, Unisplendour Information Harbor, Langshan Rd., Science & Technology Park, Nanshan District, Shenzhen, 518057, China

Add 2: 34th Floor, High-tech Zone Union Tower, No.63 Xuefu Road, Nanshan District, Shenzhen, 518057, China

MEGMEET

Shenzhen Megmeet Electrical Co., Ltd.(Stock Code:002851) is a one-stop solution provider for the R&D, production, sales and services of hardware and software in electrical automation field, highlighting in power electronics and automatic control echnology. Company's main business covers six parts: power supply products, industrial automation, new energy vehicle& rail transit, intelligent equipment, smart appliance electronic control and precision connection.

Our company has established a strong platform of R&D, manufacturing, marketing and service with more than 2800 R&D personnel and a total of more than 7800 employees. We have established R&D centers in Shenzhen City, Changsha City, Xi'an City, Wuhan City, Zhuzhou City, Hangzhou City, Taizhou City and Chengdu City; overseas research institutes in the United States, Germany, and Sweden; manufacturing centers in Zhuzhou City, Dongguan City, Heyuan City, Taizhou City, and Yiwu City; overseas factories in Thailand and India; overseas marketing station in the United States, Japan, Korea, Southeast Asia, India, Germany, Poland, Romania, Turkey, Sweden to provide quality service resources.

MEGMEET is committed to helping people achieve a more efficient use of electricity, creating a cleaner living environment, continuously improving production efficiency and creating a better life for human beings. Our company aspires to become a global first-class product and solution provider in the field of electrical control and energy saving.

06..) R&D Personnels

56..) Workers

/. R&D Centers

6 Manufacturing Bases

Am l rc l rq

KRA-KRAU-KRAT Qcpgcq

01/02

KOR Qcpgcq

03/04

KRAC Qcpgcq

05

KA?Q Qcpgcq

06

KBR Qcpgcq

07

?nnjga_rgm l q

08

MTC/MTCW/MTCV

Series

Product Overview

MTC/MTCW/MTCV s ri s products ar multi-chann d and high-pr cision t mp ratur controll rs, which ar suitabl for various occasions of t mp ratur control. Its main f atur is compatibl with TC and RTD, high m asur accuracy; high int gration (on modul supports up to 12 chann ls of t mp ratur control and 16 chann ls of m asur m nt), spac saving, asy data xchang r mot monitoring, and high cost p rformanc

Product Feature

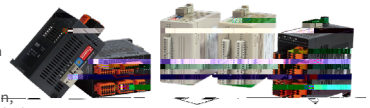

Dedicated software — Provid sp cial softwar - MtcCompanion

Dual-PID function — H ating&cooling dual-PID control function, 14 alarms lik upp r and low r limits, d viation, tc

High precision — Int llig nt s lf-tuning and multi-stag t mp ratur s ting functions to achi v high-pr cision t mp ratur control

Multi-way control — Int grat d multi-chann l t mp ratur control to c ntraliz data manag m nt

Easy exchange — Data xchang asily b tw n th rmostat and PLC, th rmostat and HMI, th rmostat and comput through Eth rn t and s rial port

Model Specification

Item		Description
Power supply		24VDC -15% ~ 20%
Signal input	Input type	Thermocouple K J E N T R B For all channel
		Thermal resistance Pt100 JPt100 Cu100 Ni120 For all channel
	Precision	Thermocouple 0.2% Full scale + cold compensation Thermal resistance 0.3% Full scale)
	Sampling cycle	25ms/channel 100ms/8 channels 100ms/4 channels
	Output form	Transistor output (SSR drive output), relay output, current output, voltage output
Control output	Control action	Manual, ON / OFF, single PID, heating & cooling PID, position proportional PID
	Alarm form	14 alarms, such as upper and lower limit alarm, deviation alarm and so on.
Alarm output	Output form	Transistor and relay output (output state can be directly controlled by writing registers)
	Output channel	8 channels
IO input	Input form	Transistor input
	Input channel	4 channels
Control cycle		0.1s - 10s or 1s - 100s
Acquisition channel		4 channels and 8 channels
Isolation		Exist between power and communication, power and channel, communication and channel, (MTCV)channel and channel
Communication port		MTC/MTCV: One isolated RS485 serial port; support MODBUS slave and MCBUS slave protocol MTCW: One isolated + one non-isolated RS485 serial port, one Ethernet port; support MODBUS slave protocol
Generals	Ambient temperature	Working: -20 ~ 60 °C, storage: -40 ~ 70 °C
	Ambient humidity	Working: 10 ~ 90 % RH (no condensation), keeping: 5 ~ 95 % RH (no condensation)
	Altitude	Below 2000m
	Protection level	IP20
C & S		Conform to IEC/EN 61326-1 For use in industrial locations UL61010-1 CE UL

Product Model

MTC series

Model	Acquisition channel	Temperature control output	Alarm output	Input type
MTC-04-NT	4-CH	Transistor (4-CH)	Flag bit	TC, RTD
MTC-08-NT	8-CH	Transistor (8-CH)	Flag bit	TC, RTD
MTC-04-NTT	4-CH	Transistor (4-CH)	Transistor(8-CH), flag bit	TC, RTD
MTC-04-NTR	4-CH	Transistor (4-CH) Relay (8-CH)	Relay(8-CH), flag bit	TC, RTD
MTC-04-NVT	4-CH	Transistor (4-CH) Current(8-CH 0-20mA or 4-20mA) Voltage(8-CH 0-1V 0-5V 0-10V or 1-5V)	Transistor (4-CH)	TC, RTD

MTCW series (Ethernet 2*RS485)

Model	Acquisition channel	Temperature control output	Alarm output	Input type
MTCW-04-NTT	4-CH	Transistor (4-CH)	Transistor (4-CH), flag bit	TC, RTD
MTCW-04-NI	4-CH	Current (4-CH 0-20mA or 4-20mA)	Flag bit	TC, RTD
MTCW-04-NV	4-CH	Voltage (4-CH 0-1V 0-5V 0-10V or 1-5V)	Flag bit	TC, RTD
MTCW-08-NN	8-CH	-	Flag bit	TC, RTD
MTCW-08-NI	8-CH	Current (8-CH 0-20mA or 4-20mA)	Flag bit	TC, RTD
MTCW-08-NV	8-CH	Voltage(8-CH 0-1V 0-5V 0-10V or 1-5V)	Flag bit	TC, RTD
MTCW-08-NTT	8-CH	Transistor (8-CH)	Transistor (8-CH), flag bit	TC, RTD
MTCW-12-NT	12-CH	Transistor (12-CH)	Flag bit	TC, RTD
MTCW-16-NN	16-CH	-	Flag bit	TC, RTD
MTCW-08-CT	8-CH	Transistor (8-CH)	Flag bit	Current transformer (8-CH) TC, RTD
MTCW-08-NTD	8-CH	Transistor (8-CH heating, 8-CH cooling)	-	TC, RTD

MTCV series (Channel isolation RS485

Model	Acquisition channel	Temperature control output	Alarm output	Input type
MTCV-16-NT	16-CH	Transistor (16-CH)	Flag bit	TC, RTD
MTCV-08-NT	8-CH	Transistor (8-CH)	Flag bit	TC, RTD

MQT
Series

Product Overview

MQT series product, a new generation cascade temperature controller, is composed of communication module, temperature control module and expansion module, realizing high-precision temperature control by matching modules flexibly and integrating internal intelligent PID algorithm; it has the advantages of cascade, high precision, multi-point temperature control, background upgrade, free combination, small size and so on.

Product Feature

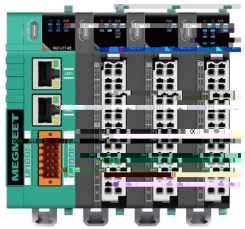

- **High precision** — Measure precision: full scale of ± 0.15 %
- **High performance** — 0.1s sampling cycle and perfect PID self-tuning function, to achieve multi-channel cascade control
- **Strong function** — A single module can operate PID control and simple logic operation, and monitor analog value
- **Simple installation** — PUSH IN terminal, different terminals connection can be realized only need to gently push into
- **Complete module** — Digital I/O, analog I/O, CT input, temperature input, communication and others

Model Specification

Item	Description	
Power supply	24VDC -15% ~ 20%	
Signal input		Thermocouple K J E N T R B For all channel
		Thermal resistance Pt100 JPt100 Cu100 Ni120 For all channel
		Thermocouple 0.15% Full scale + cold compensation
		Thermal resistance 0.3% Full scale
		25ms/channel 100ms/8 channels 100ms/4 channels
Control output		Transistor output (SSR drive output), relay output, current output, voltage output
		Manual, ON / OFF, single PID, heating & cooling PID, position proportional PID
Alarm output		14 alarms, such as upper and lower limit alarm, deviation alarm and so on.
		Transistor and relay output (output state can be directly controlled by writing register
Digital input		
Control cycle		
Acquisition channel		
Isolation		
Communication port	RS485/Modbus-TCP/EtherNet/EtherCAT/Profinet	
Generals		
C & S		

Product Model

MTCE
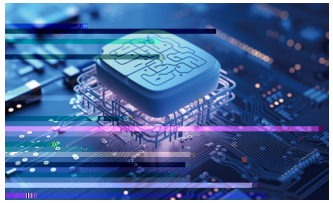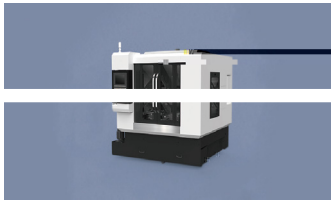
Series